The Grenada County Weekly

Published In Grenada County, By Anc For Grenada County People, Thus The Name

Volume Eighteen - Grenada, Grenada County, Mississippi - Thursday, November 18, 1954 - Number Seventeen

SEEN, HEARD AND TOLD
BY THE EDITOR

We cannot but speak the things which we have seen and heard.—Acts 4:20.

Pretty soon, we are going to give our delinquent subscribers a gentle reminder by sending a blank copy to each one whose suscription is "out" and that will mean we will issue quite a number of blank copies. For a good many months now, we have not dogged anyone about his subscription, have just gone on and on assuming that the GCW was wanted and that you would come in, as many do, and pay up. We have not issued the regular formal notices, which cost us 3 cents to mail. This blank copy will be sent pretty shortly.

Most folks are keenly interested in football games. Frankly, I am not. Therefroe, we want publicly to thank Hugh Ketchum for often writing-up the football games, articles that we usually print. Such an article is elsewhere in this issue this week.

In the future, I am not going to write a lot of long-winded editorials about my choice for Governor, J. P. Coleman, but I intend to stick with him. I know him better than I do any of the other aspirants and think he is a fine, competent man and that about winds up my thoughts.

The gdrepublicans surely have a real mess on their hands in the matter of censuring Joe McCarthy. Surely he has been and is a deep thorn in the flesh of the gdrepublicans.

Bervil Elder has been elected to something on the state level, but I forgot what it is.

Our neighbor on South Street, Mrs. William Franklin Rogers,- a white haired mother of eight children and widow of a Methodist minister, is soon to celebrate her 94th birthday. There was a nice illustrated article about her in a recent issue of the Jackson (Miss.) Advertiser-TV News, an article we hoped to reproduce.

It would strain Mr. Oliver to carry a stock of the infiniate variety of Christmas cards. We dont even profess to carry a big variety. We do, however, have several hundred boxes of very pretty cards, good enough to give away. We have boxes of 25 cards and envelopes and larger boxes of 50 each We print the name and sell them for $1 and $2. Anytime you want any, we will set aside the box or boxes and later imprint the name and notify you when to come, get them. When we get rolling in this business, you can come in, give your order and pick up finished cards after you go to the postoffice to mail a letter.

For a long time during my life, I did not know there was any placc to fish except down below Oxberry. I have hardly been in that area at all during 1954 as I can always find many, many places to fish in or on our own Grenada Lake which is destined to be one of the greatest things in this entire area.

Three charter members paid up Monday of this week: Hubert Clark who moved from the pint-sized beat to Skuna Valley in Yalobusha County; Gaston Williams who, on a car trip, used to take a drink at every station, then at every telephone pole; and Mrs. Charlie Provine who gets her mail in town.

Went to see "Indiscretions Of An American Wife" at the picture show Tuesday. The entire play was laid in a magnificent new Italian railroad station. The stars were Jennifer Jones and Montgomery Cliff. About all I remember about the play was that Montgomery Cliff finally coaxed Jennifer into an apartment in a sleeping car, parked in the railroad yards, where the couple was found by the gendarmes and brought before the summary court. After the gracious judge found out Jennifer was a married lady with a child, he tore up the papers. Lowminded viewers inferred a lot, but saw nothing but a lot of smooching.

We are to have our regular annual Christmas edition on December 23, just prior to Christmas Day. We already have 2or 3 sponsors like Tobe Isenberg and Friedman and Tommie Darras. That's about the only money we ever get out of them and dont plan to miss this.

In re Christmas edition, we plan to contact YOU in plenty of time.

Reading placards in our window: dont forget Christmas seals; dont forget the huge Christmas parade on Grenada streets Wednesday, December 1 at 3:30.

I saw in town Wednesday for the first time in a long time, George Williams, the Beat 4 Minnow King.

A lotta big shot agricultural men of the state had a supper and a big meeting at the Future Farmers camp on the lake Wednesday.

Tommie Darras, who feeds them and the community eaters have been busy this week with the ladies of the Kiwanis being fed Tuesday, the ladies of the Lions Wednesday and the members of Farm Bureau Friday.

Folks eat a lot.

Eating in groups publicly has become very popular in Grenada. Many do it.

National advertising for cars come thru accredited agencies. The local dealers allocate the advertising thru the agencies. It is about the time of the year for agencies to get from the dealers what to do about the advertising. We hope the retail dealers will allocate to us a reasonable share of the 1955 car advertising.

Messrs Resch and Thomas, big shots with the McQuay Co., were monkeying around with Bill Fedric and Donald Ross, Wednesday.

Grenada Host To Fall Conference YWCA

Y Teens and Adult YWCA members of 14 counties in the lower North eastern part of the state will gather in Grenada November 20, 21 for the Annual Fall Conference of AreaIII of the Mississippi istrict YWCA.

The meeting, beginning Saturday morning at 9:00 will highlight the Centennial observance of the YWCA which had its beginning in London, England in 1855 and now is active in 65 different nations. The opening session of the conference is to feature a joint meeting of all delegates - Y-Teens, Advisors, and other YWCA members, at which time the Y-Teen clubs of Brooksville, Sturgis, and Macon will present a Centennial Pageant in three acts. The pageant was written by Mrs. Graham Hicks and Miss Pearl Guyton both of Natchez especially for use at the six Area Fall Conferences and is dedicated to the late Mrs. E. H. Green of Cleveland who was an active member of of the Mississippi District YWCA for many years. Following the pageant the remainder of the morning will be spent in smaller groups discussing various phases of the program of the YWCA, especially the Centennial celebration.

At noon the girls and women will attend separate luncheons and continue their programs. Miss Selwe Khoury, a YWCA visitor from Lebanon, is to be the speaker at the adult luncheon. The afternoon programs will niclude several items of business and further discussions bringing out the theme of the conference "Invest Your Best."

On Saturday night Y-Teen of Grenada will entertain the overnight delegates with a Centennial Party, and at this time the Winona Y Teen Club will present a skit called "Listen My Children."

The Sunday morning worship service will draw the conference to a close. Mrs. Laura Bowie and Miss Rachael Winters, advisors of the Y-Teen Club in Durant are directing it and participants will be members of the Club. A euatiful and impressive service of installation is to take place at the Sunday service at which time the newly elected Y-Teen officers will take office.

Local sponsors for this event are Mrs. A. L Gerrard and Miss Bena White. Members of Grenada school faculty, the local Y-Teen will serve as hostesses.

Christmas Seal Campaign Starts

The 49th Annual Christmas seal campaign in wihch supporting money is sought by the sale of attractive Christmas Seals is headed in Grenada this year by Miss Mary Ella Collins, to whom money for buying seals is directed.

Other ladies are the other officers: Miss Edith Bell, treasurer; Mrs. Mary Ida Parks, secretary; and Mrs. E. M. Grimes, publicity chairman.

GRENADA COUNTY "FARM OF THE WEEK"

Number 30 In A Series C

—This Series Sponsored by Jitney-Jungle, Grenada.

If this is YOUR farm, you can get, without charge, a nicely mounted picture of the farm, but you must come to the Grenada County Weekly and identify it.

While you are in the GCW office, we hope to interview you and get a story, for subsequent publication, about this property and about your family.

If you need other photographs of the above, either the size shown, or larger, or on postal cards, the GCW can, and will arrange for them. A reasonable charge, of course, will be made for these reproductions. Let us show you samples.

Bulldogs Defeat Charleston By 26 to 19 Score
(By Hugh Ketchum)

Turning in one of his best performances of the year, Ray Freeman led the Grenada Bulldogs to a 26 to 19 victory over the Charleston Warriors Friday night at Charleston. The 174 pound fullback scored all of the 26 points, gained 157 yards rushing, passed for 60 yards with two completions and returned one intercepted pass 30 yards.

During the first three quarters of the game it was all Grenada as the Bulldog runners, Freeman, Bill Raper and Shafer Spence rolled up over 200 yards on the ground and 108 yds through the air. However, in the final quarter the Warriors went on the warpath, working the Bailey Peters to Bobby Owens pass combinaiton 8 times to help score twice and threaten again.

The Bulldogs scored in the opening minutes of the game, taking the kick off at the 20 and marching all the way in seven plays. A 36-yard pass, Freeman to Spence, set up the tally, which was made when Freeman blasted off right tackle for 20 yards. Freeman kicked the point.

Charleston came right back to score. Carl Hardy took the kick-off at the goal line and scampered 80 yards to the Grenada 20 before being run out of bounds. Billy VVance's running and a Peters to Owens pass moved the ball to the one from where Peters sneaked over. Owen's kick was blocked by Raper, giving Grenada a 7 to 6 lead at the end of the first period.

Late in the second quarter Freeman circled right end for 14 yards and a touchdown to end a 99-yard drive with only 20 seconds left in the first half. Freeman kicked the point to give the Bulldogs a 14 to 6 lead at the rest period.

Grenada counted twice in the third period. A covered fumble by End J. F. Morrison set up the first opportunity, starting on the Charleston 32 A Freeman to Spence pass carried to the five, but a penalty moved the ball to the 10. Freeman got three his first try then powered right tackle for 7 and the touchdown. On the next to last play of the period Freeman made a one-hand catch of Peters' pass and raced 30 yards for another tally, giving the Bulldogs a 26 to 6 lead entering the final quarter.

During the last period Charleston kept possession of the ball on all but six plays scoring twice and threatening again. Peters scored from the one to end a 59 yard sustained drive, then Kirk scored from the five after the Warriors had covered a free ball on the kick-off at the Grenada 28 to set the stage for another drive.

Grenada drove to the Charleston one-yard line with the six offensive plays they did get in the final period, but Freeman slipped and fell on the fourth down scoring attempt at the one.

The Bulldogs held the edge in all phases of the game, rolling up 251 yards by rushing against 113 for the Warriors, and gaining 108 yards on passing as compared to 98 for Charleston. Grenada also held a 11 to 10 edge in first downs.

Grenada will be idle this week before closing the season Thanksgiving afternoon against Bruce.

EDWIN B. LEWIS DIES HERE SATURDAY, NOV. 13

Died Where He Was Born 63 Years Ago

Edwin B. Lewis, 63, died in his home Saturday, November 13, 1954.

He was born in the Perry Creek rural home a few miles south of Grenada, 63 years ago and was the son of the late Mr. and Mrs. Frank Lewis, landowners of that section. He lived there all of his life and acquired possession of that land and farmed it all of his life, although, as a young man, he became associated with the nearby Koppers Co. and rose to the position of assistant superintendent, a position he held until his retirement over a year ago.

He was a member of the Methodist Church of Grenada and it was the pastor of that church, Rev. Felix Sutphin, who conducted his funeral ceremony at Garner Brothers Sunday afternoon and his burial at Odd Fellows immediately thereafter.

He was presented a 40-years service pin from Koppers Company upon his retirement from service last year.

About ten years ago he and Mrs. Mary Ellen Leverette Printz were married and she survives him, as do two sisters.

Cotton, Corn Awards To Be Given Saturday

Everyone is invited to the program of presentation of awards to the Cotton and Corn Production winners, Saturday, November 20th at 10 a. m. in the City Hall.

Rep. Jamie Whitten will be guest speaker, with William Winter as Master of Ceremonies. The program will be as follows:

Invocation, Rev. Felix Sutphin; Selections, Negro quartet; Introduction of out-of-county guests, C. O. Sennett; Remarks, T. M. Waller; Introduction of Jamie Whitten, William Winter; Address, Mr. Whitten; Selections, Negro quartet; Presentation of awards, Clayton Carpenter.

Letters are being sent to all winners telling them they will be recognized at the meeting but not naming to what extent.

First prize for corn production will be $100 for the winner, white and colored, in the two districts, East and West. Cotton production first prize will be $74 for white and colored in each of the four districts, Northwest, Southwest, Northeast and Southeast. Second prize will be $25 for the winners in each district.

Holcomb friends of Mrs Jimmie Locke will learn with regret that she is ill at the home of her son, Jack Hayden in Batesville.

Will Carver, 84, Is Dead

Mr. Will Carver, eldest one of that generation of Carvers, died in Greenwood Monday of this week and was buried at the Carver old lot in Sparta Cemetery Tuesday.

Mr. Carver was for many years a resident of the area South of Holcomb where his family was raised and where he was born 84 years ago. For the past ten years he has lived with a daughter in Greenwood.

Miss. Shorthorn Breeders Offer Additional Premiums to 4-H Members

According to Sam T. Scott, Sledge, Miss., Secretary, the Mississippi Short horn Breeders' Association is offering $100,00 premium for a Grand Champion Shorthorn Steer and $50.00 for a Reserve Grand Champion Shorthorn Steer at the 1955 Spring District Shows in Mississippi which are held immediately following the County Shows. These premiums are in addition to those paid by the District Shows and by The American Shorthorn Breeders' Association, and will be paid direct to the exhibitor by Secretary Scott.

—HOLCOMB NEWS ITEMS—

Engagement Announced

Mr. and Mrs. S. E. Bennett of Holcomb announce the engagement of their daughter, Helen Marie to Thomas 'Speedy' Tharpe, son of Mr. and Mrs. J. L. Tharpe of Little Rock, Arkansas.

The wedding will be solemnized on Saturday, November 17 in Greenwood. The couple plan to reside in Greenwood where Miss Bennett is employed for Wonder Bread Co. and where Mr. Tharpe is connected with the Leflore Farmers Equipment Co.

Mrs. Bates Curry is visiting in the home of her sistre, Mrs. M. B. Varner in Memphis.

Mrs. Frank Camp and little son of Skene are visiting their mother and grandmother Mrs. H. K. McMahan.

Mr. and Mrs. A. L. Jackson spent last Wednesday in Memphis at the bedside of her sister, Mrs. Jimmie Keesler who underwent surgery at the Baptist Hospital.

Mr. and Mrs. D. K. Hayden and family visited Mrs. Hayden's parents, Mr. and Mrs. J. O. Gary in Eupora Sunday.

Mr. Roland Hill, Eunice Faye Hill and Joy Fite enjoyed the Ice Show in Memphis last Sunday.

The Holcomb Girl Scouts Troop enjoyed a hike and picnic at the Scout Camp on Grenada Lake last Wednesday with their leader Mrs. W. E. Holcomb and assistant leader Mrs. R. K. McRee. Mrs. D. K. Hayden, a Brownie leader also attended.

Mr. F. B. Scott is a patient at Grenada Hospital.

Miss Olene Johnson of Greenville, a nurse, is attending her sister Mrs. C. O. Martin who has been very ill at the home of her children Mr. and Mrs. S. L. Moorehead. Mrs. Martin is improving.

Rev. J. W. Gibson of Pope visited friends here Wednesday when he came to hold funeral services for Mr. Will Carver at Sparta.

Pee Wee Football Team Honored

Thirteen mothers of the Pee Wee football team honored the team and their Coach, Mr. Carl Cooper and Mrs. Cooper at a wiener roast at Grenada Lake last Thursday afternoon.

Wieners, potato chips, pickle, cookies, cold drinks were enjoyed. After which, the cheerleaders, Sandra Percival, Margert Stewart, Beatrice Pierce, Nancy Ren Inman, Joyce Bailey Mary Bess Parks, Hardy Bays, and Becky Perry gave the following yell:

"The Season is Over: The Team Was Great; The Coach We Do Appreciate."

Captain Johnny Martin Co-Capt. Felix Herring and James Caffey presented, for the team and cheerleaders, to Coach Cooper a suede jacket, shirt and tie, cuff links an dtie pen set.

After this, Mr. and Mrs. Bert Bays entertained the group at the Grenada Theatre. "The Liing Desere" was on.

The 13 co-hostesses were: Mesdames Bert Bays, James Barrentine, T. E. Blue, E. E. Brister, Jim Gaines, Sidney Hill, John Humphreys, W. D. Latham, Bob Miller, Jack Townes, Byrd Trussell, W. H. Walters and George Murray.

Pvt. Gibbs In Korea

Pvt. Paul Gibbs, 20, son of Mr. and Mrs. Tommie Gibbs, Route 3, Grenada, Miss., is serving with the 7th Infantry Division in Korea.

Men of the "Bayonet" division are undergoing intensive training to main tain the peak combat efficiency displayed by the unit from Pusan to the Yalu River.

Private Gibbs, a mechanic in the 707th Ordnance Battalion, arrived overseas in August 1954 from Fort Lee, Va.

Brownie Troop No. 2 Met Friday

Judy Townes opened the meeting at 3:30. Seventeen members were present. Ann Schultz had the refreshments of candy, cookies and two suckers each.

This is our promise: "I promise to do my best; To love God and my County. To help other people everyday, especially those at home."

—Reporter, Andrea Whitaker

Negroes To Service Own Needy

Byron Hunter, chairman of the Christmas Cheer committee, has received the following letter from three prominent Negro citizens. Mr. Hunter said his committee gladly had agreed.

"Chairman of the Christmas Cheer:

"We the Executive Committee of the Colored Relief Association met Monday night October 25, 1954, at the home of Rev. A. N. Brown and voted unanimously to accept the responsibility for giving Christmas Cheer to the needy Negro families of Grenada for 1954.

Respectfully yours,

L. L. Rayford, MD. President; G. L. Kent, I. H. McInnis.

Dr. and Mrs. Avent Visit In The East

Dr. J. K. Avent Sr. is at Atlantic City, N. J. this week attending the National American College of Surgeons. Mrs. Avent spent last week and the first part of this week in New York City and joined Dr. Avent at Atlantic City. They will return to Grenada early next week.

Notice To Equipment Dealers

Pursuant to order of the Board of Supervisors of Grenada County, Mississippi, notice is hereby given that said Board will receive bids until and not later than 1:00 o'clock, P. M., December 6, 1954, for the one briar-tooth (or briar-tooth type) power saw with 3½ horse power motor, to be purchased by the County for the use of District Five; the Board reserving the right to reject any and all bids.

This, November 4th, 1954.

Byron Hunter, Clerk.

11-11, 18, 25 95w

Notice Of Sale Of Timber

Pursuant to order of the Board of Supervisors of Grenada County, Mississippi, notice is given that said Board will receive bids, until and not later than 1:00 O'clock, P. M., December 6, 1954, for all timber that measures as much as 8 inches in diameter at the stump, on that part of Section 16, Township 23 North, Range 7 East, in Grenada County, which lies West of the Coffeeville Road, the buyer to have twelve months in which to cut and remove said timber; same to be sold to the highest and best bidder for cash, and the Board reserving the right to reject any and all bids.

This, November 4th, 1954.

Byron Hunter, Clerk.

11-11, 18, 25 117w

GRENADA COUNTY WEEKLY

W. W. WHITAKER . . . . . EDITOR-OWNER

MRS. W. W. WHITAKER . . . PUBLISHER
SOCIETY EDITOR, ADVERTISING MANAGER AND CHIEF CENSOR

ANDREW WHITAKER . . . MECHANICAL SUPT.

ENTERED AS SECOND CLASS MAIL MATTER ON AUGUST 7, 1937, AT THE POST OFFICE AT GRENADA, MISSISSIPPI, UNDER ACT OF CONGRESS OF MARCH 8, 1879, EACH THURSDAY.

GRENADA COUNTY NEWS A SPECIALTY
OTHER NEWS USED ONLY IN AN EMERGENCY

SUBSCRIPTIONS, $3.00 PER YEAR IN ADVANCE; SINGLE COPY, 10 CENTS.
CLASSIFIED ADS: 3 CENTS PER WORD. MINIMUM CHARGE 50 CENTS PER INSERTION.
ADVERTISING RATES: 50 CENTS PER COLUMN INCH; NO DISCOUNT FOR REPEATS; 60 CENTS TO RECOGNIZED AGENCIES.

Attention: Candidates

The GCW hopes that candidates will not be too fast in announcing, certainly not until well along in the the year 1955, but we are telling what we propose to do for them and what it will cost them.

Here is what we will do for all candidates and what our service will cost them:

We will run a story of the announcement. We will put the name in the candidates announcement column and keep it there every week until election We will give each candidate 500 printed "announcement" cards.

Charges will be: for supervisor, $15; for Chancery Clerk, $25; for Sheriff, Circuit Clerk, Assessor and Supt. of Education, $20; for Coroner and Ranger and for J.P.'s and Constables, $5; for legislature and senate and for district offices in general $10.

Women — Earn 50 percent with America's Fastest selling dollar Earrings. Write: Kenro Jewelry, 114 West Jackson, Munice, Indiana.

11-11, 18c

FOR SALE: My home at Holcomb, Miss. Equipped with gas fixtures and running water. Located in front of Baptist Church. See Johnnie Bloom, Telephone 894J1.

11-4, 11, 18pd.

use our **Easy Pay Plan**

Low Down Payment—Easy Terms
GOOD YEAR TIRES — TUBES — BATTERIES

PUCKETT & BROWN

139 S. Main — Phone 35

TOP PRICES AT ALL TIMES For Your SCRAP METAL

Miss. Iron & Metal Co.
647 3rd St. - Grenada
Phone 270

3-12tfc

Make Mine Milk!

Time out to tone up! A pause for rich delicious milk really counts in refreshments and energy. Make it a Habit.

ENJOY LIFE
the Dairy Dozen Way

Grenada Farms.
INCORPORATED

IT'S GOOD BUSINESS - - -
To Do Business With

First Federal

3 Percent Dividends

Start your savings account today. All accounts insured up to $10,000 by agency of the U. S. Government. Best terms for home loans. When you arrange your home mortgage loans with us you can be sure of getting the latest, most accurate facts plus the best possible Terms.

PHONE 884 — GRENADA

We are Now Handling F.H.A. & G. I. Loans

First Federal Savings And Loan Association

From know-how gained in building

50 MILLION CARS

comes an all-new General Motors masterpiece

PONTIAC FOR '55

The 1955 Pontiac is getting a royal welcome. "It's hot," they're saying, "the hot car of the year." And no wonder! With its Vogue Two-Tone styling and Strato-Streak V-8 engine, Pontiac wraps up more beauty, luxury, size and power than a like amount of money ever bought before. The price is near the lowest, but the car is way out front in everything that makes an automobile great.

The reason lies in the achievement General Motors is now celebrating—the vast experience gained in building 50 million cars. *Research experience* that uncovers what you want and need. *Design experience* that creates new trends. *Engineering experience* producing more dollar-for-dollar quality year after year.

That's the background of this All-New General Motors Masterpiece. Come in, drive it, and find out what it means to you. Let your own eyes tell you that here is the smartest car on the highway. Let your own hands report the new handling perfection brought about by recirculating ball steering and other advancements in the all-new shock-proof chassis. And let the great new Strato-Streak V-8 whisper its tale of getaway, response and compelling power that make driving a brand-new experience.

Then let us tell you about Pontiac's new thrift and reliability—and how little it costs to buy this future-fashioned beauty. Come in soon and get the exciting facts!

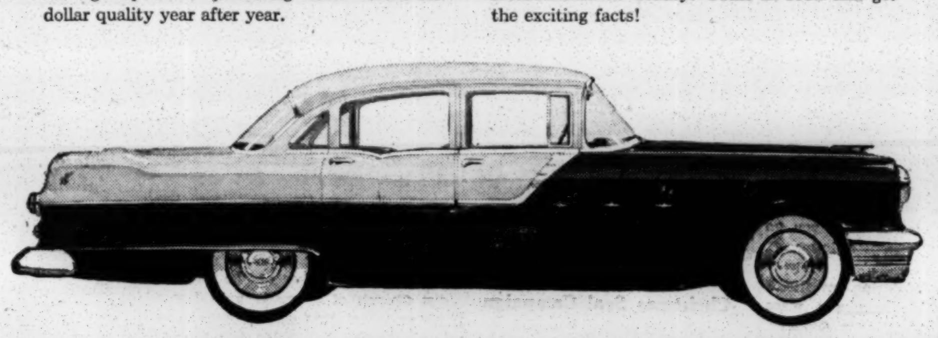

SPECIAL GOLDEN CARNIVAL OPEN HOUSE THIS WEEK END. COME IN FOR A STRATO-STREAK RIDE!

Fred Griffin Motors

158 Green St. Grenada, Miss.

"I'm always in hot water

because we have an automatic gas water heater"

use dependable GAS

Gas heats water 3 times faster than any other fuel. That is why we never have to wait for more hot water . . . Even with all the extra clothes washing and baths for a growing family, our cost for water heating is still only 3 cents a day. Gas sure is a bargain!

Does your home have the right size heater?

Bathrooms	Bedrooms	Heater Capacity
1	1 or 2	30 Gal.
1	3 or 4	40 Gal.
2	2 or 3	40 Gal.
2	4 or 5	40 Gal.
3	3	50 Gal.
3 or 4	4 or 5	75 Gal.

Mississippi Valley Gas Company

A Good Citizen Serving Mississippi

SEEN, HEARD & TOLD
BY THE EDITOR

We cannot but speak the things which we have seen and heard.—Acts 4:20.

Last Thursday was Armistice Day, now called Veterans Day. Again Grenada folks missed old Harry Greenfield because he made it his annual duty to see that flags were put out. I saw no flag out last week.

Juel Batson, like the lawyer or the priest, knows a lot about the private business of many persons, like myself, but never peeps anything, the more credit to him.

The GCW welcomes a ram returned to the fold in the person of Leon Geeslin, now located in the swamp in Greenwood.

It looks as if Finley Horton, across the street, is sorter sick, but to the eternal credit of both his boys and their families, they are mighty good and patient with Finley.

Donald Ross took out a subscription Friday morning, following the appearance of that piece I wrote about Sunny Crest not that, throughout the years, Donald has missed anything in the GCW. He has been postmaster at Tie Plant a long time and postmasters have an uncanny way of glancing at others' mail.

According to a personal item in the Webster County Progress, Mary Jane Perry Green, its editor and owner, seems to be checking out and going to Germany.

Mabel and I feel honored that we are invited to a dinner honoring Fred Sullens on fifty years of journalism in Mississippi journalism at the Heidelberg Hotel in Jackson on Thursday of this week. Sorry, we cant get there.

As a matter of fact, it looks as if we would never do anything else but go to free things. We could cut off the electric stove and fire the cook.

Randolph (called "Rinney" in the war) West was here last week to attend his mother's funeral, came around to see us and left $3 as a subscription, the GCW to be sent to him at Salt Lake City.

Saturday seemed like Christmas had come again as Dr. Coats came in and paid for 5 members of his far-flung tribe. He is in that respect in the Cadillac Farmer's class.

Shorty Jones, one of the main king bees of Carroll County, just drove up to trade some on Green Street.

I think I will have to go by to see Clint Vance who told me he had opened up a dive on the Coast.

Sunday morning, we received a long-winded article detailing what Ross Barnett thought about segregation, and why. If you want to know baout those subjects, read the Sunday's Clarion-Ledger which reproduced the entire matter. We just aint got room to do so.

If we undertook to print all of these things coming from candidates for state office, we would not personally have to write a single line and would have no room to tell about folks who paid their subscriptions.

Like Potato Chip Rogers, who paid up Saturday and B. C. Topp, a colored farmer of Holcomb who was raised on our place, who came in voluntarily sady and paid up.

Mabel has a good idea that she is talking about to the city officials and the wimmen folks; to install a colored light fountain in the square somewhat like one sees in many strategic locations in Los Angeles and elsewhere.

It warms ones heart to have such callers as I did sady in the person of Ruth (Kirk) Woffard who is in Grenada sitting close to the bedside of her father, the ill W. H. Kirk and I know her prseence here warms old Kirk's heart too.

EXPERT FUR REPAIRING: Have your old furs repaired and restyled by experienced furrier. Coats, capes scarfs, muffs. Mrs. Edna J. Campbell, Box 252, Grenada, Pho. 1384J.
9-9 tfc

FOR EVERY NEED!

DO YOU NEED A NEW ROOF?

DO YOU NEED GOOD HEAVY WALLRITE PAPER FOR YOUR WALLS?

DOES YOUR HOME NEED WEATHER STRIPPING?

See Us For Your Needs — Look Over Our Stock and Let Us Serve You!

LOCKETT LUMBER COMPANY

GRENADA —— PHONE 24

INLAID LINOLEUM FORMICA & PLASTIC CABINET TOPS

Residential and Commercial Installation

LOCKETT LUMBER CO.
Spring St. — Pho. 24
12-10tfc

"Farm of the Week" – Last Week

—This Series Sponsored by Jitney-Jungle, Grenada.

The picture shown above is another instance when the aerial photographer got plum out of the county, but not far.

The farm headquarters is owned by Mr. and Mrs. J. B. Goss of Avalon, Carroll County, and is located just outside Grenada County and just inside Carroll County a short distance east of Avalon but inside the delta section.

The 55 acres in this nice little property is part of the J. R. Johnson land and the whole once known as the gravel-pit property.

This is a well-improved place and is devoted, primarily to cotton and corn. The motive power on the farm are tractors.

Mr. Goss came into the office Monday and was mighty proud of the original picture we had for him.

The family consists of Mr. Goss, his wife, the former Miss Nola Scott and a 23-year old son, Bennie Lewis Goss who lives at home and is a big help in the farming operations. Mr. Goss bought the property from the Farm Home Administration.

Who Does What

TAX RETURNS
GENERAL ACCOUNTING
Batson Business Services
Grenada Theatre Bldg. Pho. 522-W

USED PIANOS FOR SALE OR RENT
TARDY FURNITURE COMPANY
Phone 835

Notary Public
MRS. W. V. WHITAKER
GRENADA COUNTY Weekly

MOSS VENETIAN BLIND SERVICE
We Sell, Launder and Repair VENETIAN BLINDS
Telephone 1242 - Grenada, Miss.

MOSS BROS.
Quality Builders

BOB TOWNES
Special Agent
Lamar Life Insurance
Phone: - Business 164 - Res. 543
1-21tfc

FEED - SEED - FERTILIZER
GRENADA COUNTY CO-OP
PHONE 544

Plumbing, Wiring, Pump Repairing
R. L. Cooper, Lifetime pump man with us, EARL EADES.
Phone 1467M — 228 Lamar Street

It's true . . .

THE FIRST THANKSGIVING MENU included game, seafood, vegetables and beer. The Pilgrim feasters enjoyed turkey as we do today, and certainly beer—because one account of the times says, "beere was all but the universal beverage."

TOTAL SALES OF BEER IN FOOD STORES is third largest among all beverages—nearly 4 times greater than sales of soda pop—and topped only by coffee and milk.

Two health products result from brewing: (1) Grains enriched by the brewing process are important sources of protein for cattle and poultry feed. (2) Brewer's yeast is the richest natural source of vitamin B complex for people and animals.

IT'S TRUE . . . that beer carries a higher tax load in Mississippi than it does in any other state in the nation. Largely through increasing public acceptance of legally regulated beer as the beverage of moderation — beer has grown to be the fourth largest taxpayer in the Magnolia State.

Mississippi Division UNITED STATES BREWERS FOUNDATION
208 Addkison Building • Jackson, Mississippi

for 5c

you can wash 80 pounds of laundry in a modern, automatic electric clothes washer. Yes . . .

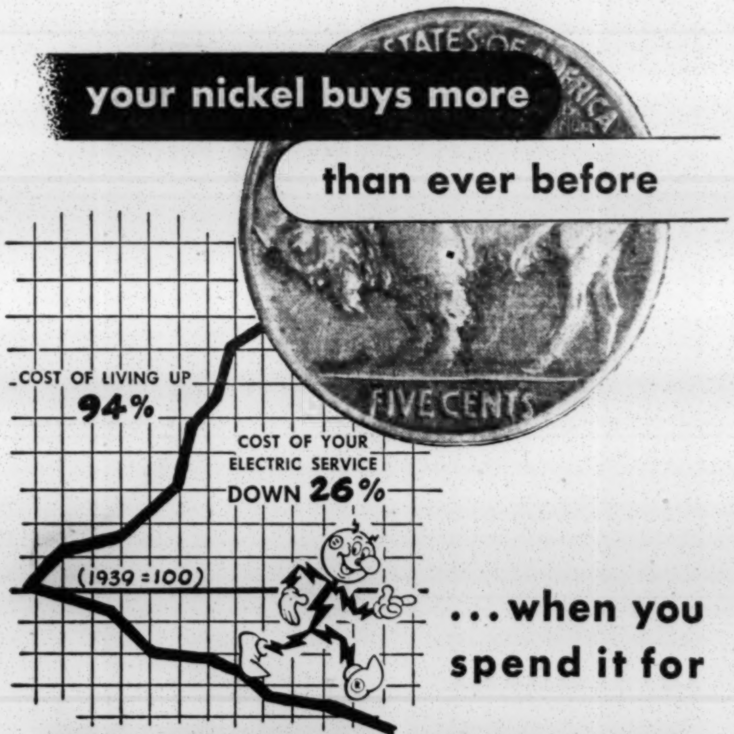

. . . when you spend it for

ELECTRIC SERVICE

Your nickel will buy over 1/3 more electric service today than in 1939 . . . although the cost of most items in the family budget—such as food, housing, transportation, clothing, etc.—has gone up 94%!

By adopting new, improved methods of generation and transmission, by practicing economy in its daily operations, and through increased usage on the part of its customers, Mississippi Power & Light Company has been able to *reduce* the cost of your residential electric service 26% since 1939 . . . in spite of the fact that operating costs have increased 134% for this same period of time.

MISSISSIPPI POWER & LIGHT COMPANY
HELPING BUILD MISSISSIPPI
for Over a Quarter—Century

Classified

Insurance Needs.
Fire and Auto Insurance
Real Estate — Appraisals
Notary Public
PERCIVAL AND PERCIVAL
Phone 705

Wanna Buy a Jeep — Cheep??? See J. Fred Austin At GCW.

USE OUR EASY pay plan. Accessories, parts and Repair Work. McCormick Chevrolet Company 4-9tf

NEW and USED Office Furniture - Typewriters, Adding Machines, Cash Registers.
W. E. JACKSON, The Printer
Pho. 233 - First St. 4-3tfc

FOR RENT: The Hill Implement Co. building, occupancy December 1. Vance Motor Co. Phone 540, Grenada 10-29tfc

MAKE EXTRA MONEY. Address, Mail postcards spare time every week. BICO, 143 Belmont, Belmont, Mass. 10-29—11-29pd.

EXPERT FUR REPAIRING: Have your old furs repaired and restyled by experienced furrier. Coats, capes scarfs, muffs. Mrs. Edna J. Campbell, Box 252, Grenada, Pho. 1384J. 9-9 tfc

WOMEN: Earn part-time money at home, addressing envelopes (typing or longhand) for advertisers. Mail $1 for Instruction Manuel telling how. (Money-back guarantee) Sterling, Dept. 550, Great Neck, N. Y. 11-13c

WHOLESALE FOOD BUSINESS
Wholesale Business income. National Brand. For Grenada and surrounding area. No selling. Just deliver to accounts. Not vending. Car and about $1,100 cash required for equipment and stock. For local interview write American Distributing Co., First Federal Bldg., St. Petersburg, Fla. 11-18p

POSTED NOTICE

All our land in Leflore and Tallahatchie Counties is posted against hunting and trespass.

Signed: A. M. Hayward and Hayward Jacks 11-18—12-2c

Notice To Dealers In Supplies Of Proposal For Bids

Sealed bids are hereby invited by the Board of Mayor and Councilmen of the City of Grenada, Mississippi, for sale to said City of the following items, and upon the following terms and conditions:

(1) Not exceeding 200 water meters according to specifications on file in the office of the City Recorder.

(2) Not exceeding 12,000 gallons of liquid asphalt, according to specifications on file in the office of the City Recorder.

(3) Not exceeding 180 tons of Amecite.

It is anticipated that the above quantities will fill the requirment of the City for One Year from the date of opening of bids, therefore, the bids must be frim bids for one year. The City, in placing orders during said period, will order the meters in quantities of not less than 12 at the time; will order the Asphalt in quantities of not less than 4,000 gallons at the time, and will order the Amecite in not less than 40 tons at the time.

Any interested party may bid on any one or more of the above items.

Said bids are to be turned in to the City Recorder at that office in the City Hall in said City, by 7:30 o'clock, P. M., December 13, 1954, at which time and place said bids will be opened.

The board reserves the right to reject any and all bids.

R. A. Clanton, Mayor
Attest: Clara B. Criss, City Recorder
11-18, 25, 12-2 250w

CARD OF THANKS

I wish to thank everyone who was so good to Ed during his illness and thoughtful of me and his sisters at Ed's death. We are especially grateful to Dr. James.

Mrs. Ed Lewis,
Miss Nannie C. Lewis

—ALVA NEWS ITEMS—
(by Mrs. Marion Rose Ingram)

The Sam Simmons family moved to Grenada Saturday and the Lagrone Pullen family of Lodi moved to the Simmons farm. The Earl Marter family moved to the Charlie Aldridge farm near Winona.

Mrs. L. C. Cohea and Mrs. Lynn Marter made a business trip to Eupora Saturday.

The X. L. Swindall family of Winona visited their relatives, the Charles Swindalls last Sunday.

Members of the Lynn Marter family and Miss Ann Blue visited in the Earl Marter family at Winona Sat'dy.

Mrs. Conway Mitchell of Greenwood spent the weekend at home.

Jeff Kelly of Goodman spent the weekend at home.

Mr. and Mrs. Lee H. McCain and Dionne visited relatives who reside at Slate Springs on Sunday last.

Rev. Paul Widdle of Bellfountaine delivered two good messages Sunday at the Baptist Church. He was dinner guest in the Felix Ingram home.

Mr. and Mrs. L. C. Cohea visi[ted] relatives in Grenada Sunday.

Mr. and Mrs. Geo. Woods and fa[mi]ly from Brunswick, Ga. were weeke[nd] visitors in the Bob Woods home a[nd] attended church services Sunday.

Miss Ann Peeple of Grenada ca[me] home for a weekend visit with ho[me] folks.

T. L. Sledge and Miss Patty Sled[ge] spent Sunday in Winona with Mr[s.] Betty Hood and family and enjoy[ed] the birthday dinner honoring Mr. Joe Hunters.

Mr. and Mrs. Jack James and Ja[ck]ie visited with the Marvin Abel fa[m]ily Sunday at Duck Hill.

Mrs. J. W. Vance celebrated h[er] 64th birthday Sunday at a dinner a[t]tended by homefolks.

Two Grenada Ladies Honored

The Delta Branch of Pen Wom[en] members of the National Pen Wom[en] organization extended, this week m[em]bership invitations to Mrs. J. Ma[r]shal Frye and Mrs. Wm. Whyte W[hit]aker of Grenada.

Mrs. Frye is the wife of the Ep[is]copal rector here and Mrs. Whitak[er] is the wife of GCW Editor Whitak[er].

—First Federal Moves—

Mrs. Evelyn Dickinson announ[ces] the opening of the new office for [First] Federal Savings and Loan in t[he] Grenada Bank Building with entra[n]ce on Depot Street in the buildi[ng] formerly occupied by Trusty's.

MEAT CURING SUPPLIES
Morton's
SUGAR CURE
Morton's
TENDER QUICK
Morton's
SAUSAGE SEASONING
Cudahy
HOG CASINGS
Frank's
PURE BLACK PEPPER
RED PEPPER
RUBBED SAGE
HOME GROWN SAGE
Morton's
Best Evaporated Granulated Meat Salt, 100 lb. Bags
LARD CANS
CHAMBER'S
LARD PROTECTOR
Prolongs the storage life of lard up to 14 times.
ROGERS BELL SEED STORE
325 First St. - Phone 1008

AUNTIE MAY says:
"since I serve 'em with Karo
I can't make enough pancakes
... everybody just loves this
wonderful syrup."
PERFECT FOR COOKING!
also in the popular 1½- and 3-pound bottles... and 5- and 10-pound cans

Dyre-Kent Drug Co. – Phone 27
McClure Drug Company – Phone 22
Shipp Drug Co. – Pho 1500
THREE REXALL STORES LOCATED IN AREAS BEST SUITED FOR YOUR SHOPPING CONVENIENCE

AT YOUR Rexall DRUG STORE
As advertised in LIFE • LOOK • POST • COLLIER'S • COUNTRY GENTLEMAN
FREE! REXALL ASPIRIN, 24's, with any of these Rexall cough and cold remedies:
79¢ Liquid Chest Rub
69¢ Lozothricin Throat Lozenges
98¢ Orothricin Mouthwash & Gargle
69¢ Nasothricin Nose Drops
98¢ Cherrosote Cough Syrup
69¢ Biokets Throat Troches
JOIN THE SWITCH to New SUPER PLENAMINS
11 Vitamins plus 12 Minerals
Amazing new process combines all known required vitamins with diet-enriching minerals in one tablet. Guard your family's diet.
Bottle of 36 only 2.59
QUICK RELIEF from Acid-Indigestion!
Rexall Bisma-Rex neutralizes excess acidity. Soothing. Speedy.
Get these 3 and SAVE!
4¾ oz. powder, 89¢, 75 Mates tabs, 89¢
Total $1.78 value plus FREE refillable pocket pack.... ALL FOR ONLY 1.49
Do Your Gift Buying at Rexall This Year
Stay cozy this winter
LUXURY ELECTRIC BLANKET
$29.95 Value • NOW ONLY 17.95 tax incl.
Wonderful buy! Double bed size. Blue or rose. Guaranteed, washable. UL approved. Same with dual control, only $23.95 tax included.
Rx USE OUR PROMPT, DEPENDABLE PRESCRIPTION SERVICE
CHRISTMAS GREETING CARDS 50's.....$2.50 Value 98¢
CARA NOME NATURAL CURL PERMANENT for soft curls..1.50
REXALL POLYMULSION orange flavored multi-vitamins, pint 3.59
REXALL ASPIROIDS cold capsules..........Bottle of 36 79¢
DEFENDER NOSE & THROAT ATOMIZER, plastic.. 1.50
REXALL PLASTIC QUIK-BANDS, waterproof......33's 39¢
REXALL DELUXE TOOTHBRUSHES. 6 styles....each 59¢
ELECTREX HEATING PAD. 3-speed wetproof. $5.49 value 4.98
MONACET A.P.C. TABS for headaches, cold discomfort, 100 for 79¢
KANTLEEK DELUXE WATER BOTTLE, 5-year guarantee 3.25
ELECTREX VAPORIZER 3-hr. capacity................ 5.95
FUNGI-REX Aerosol for Athlete's Foot discomfort....4 ounces 1.59
LORD BALTIMORE WRITING PORTFOLIO, with envs. 69¢
Plus Federal Tax on some items.
AERO SHAVE CREAM push-button. 6 oz. 59¢
COLGATE RIBBON DENTAL CREAM giant size... 47¢
ANAHIST COLD TABLETS 15's 55¢
PAL RAZOR BLADES double or single Zip-Pak Dispenser. 20's 49¢
PONDS Cleansing Tissues, 300's 29¢
FITCH'S Dandruff Remover SHAMPOO 4 ounces 59¢
BROMO-QUININE Cold Tabs., 16's 39¢
YOU CAN DEPEND ON ANY PRODUCT THAT BEARS THE NAME REXALL

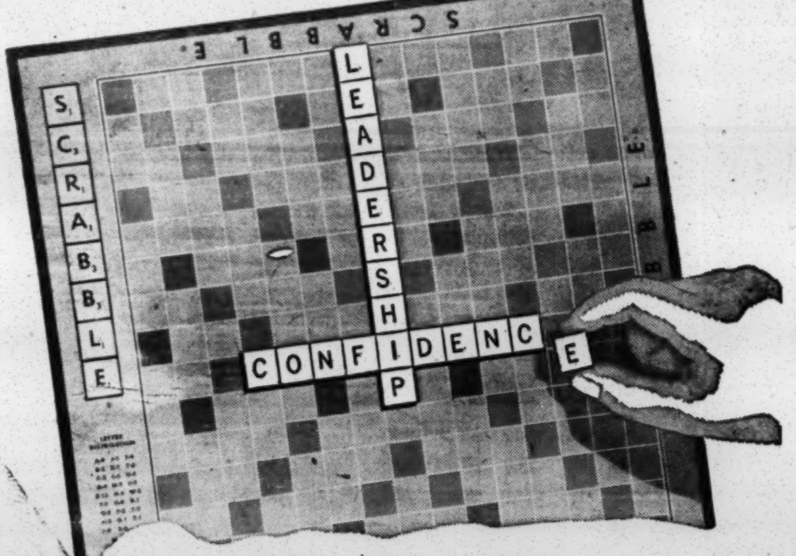

Leadership Based on Confidence

Throughout Alabama, Florida, Georgia, Kentucky and Mississippi — the five southern states we serve—Standard Oil products have enjoyed *sales leadership* for many years in a highly competitive industry.

We are convinced that this sustained leadership is due to the *confidence* of our customers—confidence not only in the *quality* of Standard Oil products, but also confidence in the *service* rendered by those associated with us, and in the *conduct* of this Company's business.

Your confidence is our greatest asset. That's why, in offering products, we ascribe to them only those qualities they actually *possess*, and promise only that performance they are capable of *delivering*.

If you are not using Standard Oil products, we invite you to try them. They will demonstrate to you the economy and dependability which have helped to keep them first in sales throughout the area served by Standard Oil dealers.

STANDARD OIL COMPANY
(KENTUCKY)

"Truly a Southern Institution"

STANDARD OIL

Mrs. Ben Townes Explains Polio Shots

Protective shots of the Salk polio vaccine will be available for every first grade school child in Grenada County, if a scientific report next spring indicates that the vaccine is effective, Mrs. Ben Townes, Grenada County Campaign Director, revealed today.

Mrs. Townes has just returned from an infantile paralysis conference at Birmingham, Alabama, where volunteers from Alabama, Georgia, and Mississippi mapped plans for the 1955 March of Dimes.

She disclosed that the nationwide polio vaccine field trials in which 1,830,000 children participated this year, are now being evaluated at the University of Michigan by Dr. Thomas Francis, Jr., and his staff. These scientiests are expected to complete their complex task by spring of 1955. Until their report is issued it will not be known whether the vaccine protects against paralytic polio, Mrs. Townes said.

Meanwhile, the National Foundation for Infantile Paralysis has taken a "calculated financial risk" and is purchasing $9,000,000 worth of the vaccine now, without waiting for next spring's Francis Report.

This vaccine—enough for nine million vaccinations of three shots each will be available for immediate use, if the scientists issue a favorable report. It will be offered to all children who participated in the field trials as scientific controls and thus did not receive vaccine; it will also go to pregnant women and to children who will be in the first grade of school next spring.

"This huge polio prevention program", Mrs. Townes said, "is one important reason why the polio fight is a bigger job now than ever before. At the very same time that the March of Dimes is purchasing vaccine and preparing to use it, the organization is faced with a reccord number of polio patients who need help."

"During 1954", she said, "the March of Dimes aided 74,000 patients, and more than two-thirds of these were patients stricken in previous years. An epidemic one year means many patients who will need help for long years afterwards", Mrs. ownes said, adding:

"We are determined that there shall be no forgotten men, women or children who need our aid. Of the $64,000,000 needed by the March of Dimes next year, almost $30,000,000 will be required for direct patient aid alone. Other needs include scientific research, professional education and respirator and treatment centers. All this in addition to the polio prevention program."

"Even with an effective vaccine," Mrs. Townes said, "it will not be physically possible to inoculate every man woman and child in the county for the next several years. During that interim period, thousands of new polio patients will require aid, along with the tens of thousands from former years."

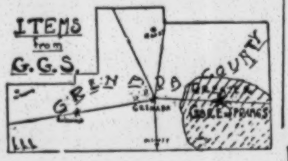

McDonald - Worsham

A recent wedding of interest is that of Miss Helen McDonald, daughter of Mrs. J. W. McDonald and the late Mr. McDonald of Carrollton and Winfred Worsham, son of Mr. and Mrs. Talford Worsham of Gore Springs.

The vows were said in the Holcomb Baptist Parsonage on November 1st, with the Rev. J. E. Richardson officiating. The bride is a graduate of Carrollton school and is employed at Grenada Industries.

Mr. Worsham, a graduate of Gore Springs Consolidated School and served three years and 9 months in the Air Force.

The young couple are making their home in Grenada at 309 Second St.

Mr. and Mrs. C. A. Doolittle of Memphis were visitors on Sunday in the homes of Mr. and Mrs. Homer Trussell, Mr. and Mrs. F. E. Gillon and Mr. and Mrs. D. M. Trussell

Sgt. James E. McWhorter of Tacoma, Wash. had a brief vsiit during the weekend with his mother Mrs. Russell McWhorter and with Mr. and Mrs. Guy Cohea and sons.

Mr. and Mrs. A. J. Marter of Sweatman called on Mr. and Mrs. Homer Trussell and son Sunday afternoon.

Mr. and Mrs. Billy James and children were guests Sunday in the home of Mrs. James' sister, Mrs. Charles Bounds in Aberdeen

Mr. and Mrs. N. P. Shappley Jr. and Chip spent the weekend in Memphis with N. P. Shappley Sr. and Mrs. A. J. Watson. They enjoyed a visit to the zoo and a sight seeing tour of beautiful residential sections of the city.

Mrs. Henry Bradford arrived Friday from Lepanto, Ark. to visit Mr. and Mrs. J. G. Shaw.

Mr. and Mrs. Jack Rose and daughter moved from the J. G. Shaw home Monday to their home in Greenwood following an absence of five months due to Mr. Rose's physical condition. In a recent visit to Baptist Hospital in Memphis, physicians replaced the cast with braces.

Due to lack of space, the rest of the Gore Springs items will appear next week.

Can You Fight Off Flu on the Job?

No, in fact, it is highly important to stay in bed from the time you catch influenza until you are completely recovered and the danger of complications is past. Most of the half million Americans who are believed to have died of influenza in the epidemic of 1918-1919 were actually killed by the complication of pneumonia.

Your doctor can provide you with effective help in preventing influenza and with lifesaving care during illness. We can fill any of your prescriptions promptly.

BRISTER'S PHARMACY

Phone 258 —— Grenada, Miss.

PROGRAM — GRENADA THEATRE

Last Day, Friday, November 19
"RAILS TO LARAMIE"
John Payne, Dan Duryea — Technicolor

Saturday, November 20 — 1 to 10 P. M.
GIANT DOUBLE FEATURE

Also "MAN IN THE DARK" with Edmund O'Brien

OWL SHOW SATURDAY NIGHT 10 P. M.
ALSO SUNDAY 2 & 4 P. M. AND MONDAY

SUNDAY, NOVEMBER 21, 8:45 — ONLY

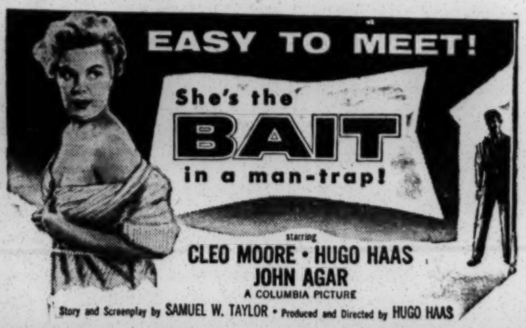

TUESDAY, WEDNESDAY, NOVEMBER 23—24

Featurette: "Prowler of the Everglades"

THANKSGIVING & FRIDAY, NOVEMBER 25—26

"SOUTHERN PASSAGE"
Featurette, "Black Fury", Natures Most Dreadful Swampland

SEARS ROEBUCK AND CO.

Live better with a KENMORE Sewing Machine. Ask for FREE Home Demonstration.

SEARS CATALOG OFFERS OVER 100,000 GUARANTEED ITEMS AT LOW, LOW PRICES

Sears Sales Representative is specializing in the sale of major home appliances. Call him for free estimates and helpful assistance. Let him show you how you can save by shopping Sears low priced Catalog way.

PHONE 1440 — 165 Main St. — Grenada

CATALOG SALES OFFICE

JAMES L. MARTIN
Sears Sales Representative

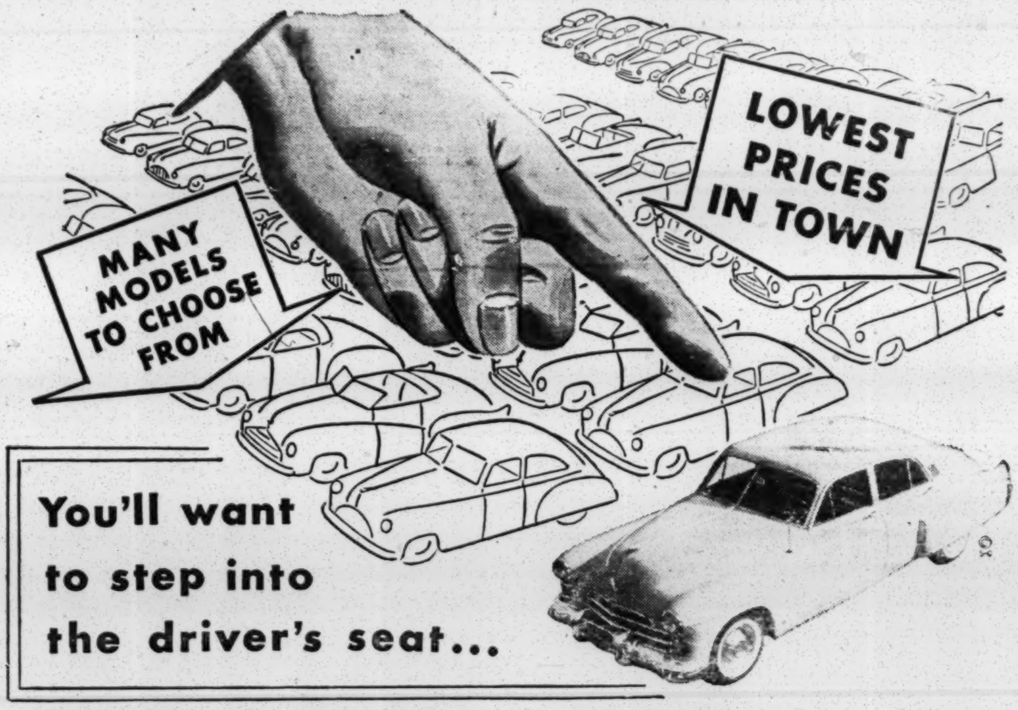

1953 FORD — CUSTOM TUDOR
Radio, Heater, Over-Drive, Seat Covers, 2 tone Green

1952 FORD CUSTOM 8 — 4 Door
2 Tone — Radio — Heater — Overdrive

1948 CHEVROLET — 4-Door. Blue
GOOD TIRES, HEATER

1953 CHEVROLET, BEL AIR
2 Tone, Radio, Heater, Good Tires — Good Bargain!

1949 CHEVROLET — BLACK
4—Door — Heater — Sun Visor — Good Tires

1949 PONTIAC — CONVERTIBLE
Black — Radio — Heater — Seat Covers — Good Car

1950 GMC 3-4—Ton PICKUP

1953 FORD VICTORIA 2-Tone Paint
Radio, Htr., Fordomatic Transmission - A—1 Buy!

1952 PONTIAC, 4-Door Sedan
Radio — Heater — Seat Covers — New Paint Job
New White Side Wall Tires!

Oliver-Lilly Motor Co.

PHONE 60 — GRENADA, MISSISSIPPI

On Jack Carson's tv show the other night, the spinster sister said this about her life . . "something is missing but it doesn't go away" and she was referring to her longing to be special to someone. Well, she has plenty of company. Just about everyone yearns to be special to someone else. It is a natural desire which is not exclusive to old maids but to men, women and children of all creeds and kinds. Wanting to be remembered is a yearning universal in human hearts.

A welfare worker said she was working with blind Negro children and she stooped to one little girl to tell her something and upon an impulse the little Negro girl turned toward her and kissed her quickly. Poor little gal had probably not been kissed by anyone in years, maybe never before and all that time she just wanted to kiss someone. So, something was missing in her life but it wouldn't go away.

Ruth Lowe, songwriter, was caught up in Ralph Edward's spiderweb of surprises the other night on "This Is Your Life" program and we were told about the sorrows in Ruth Lowe's life. Said that after the death of her husband, she returned to Toronto to bury herself in despair and grief and then she wrote "I'll Never Smile Again" and also "Put Your Dreams Away for Another Day" but she lived o nand became very happy and learned to smile over and over again as her new husband and charming children brought a new happiness into her life, because all she needed was to be special to someone. Well, the birds of sorrow fly over the heads of everyone and sometime they light in your hair, but as long as one can feel they are sonsidered to be special to someone they can over come. We all have been given the power to over come along with all our other blessings, and therein lies our hope and our faith.

Arkansas's University football team at this moment ranks No. 4 in the entire nation and if they beat SMU tomorrow (Nov. 13) they may climb higher on the scale. We know you Mississippi fans almost swallowed your cheek when you learned Arkansas beat Ole Miss in their game at Little Rock 2 weeks ago. Here is a partial explanation for the Razorback success this year. Coach Wyatt will not permit any one player to star in his own spotlight. He insists that every man on the team is a star and one is no better than the next one and he insists upon the old team spirit and team efforts rather than raise one man upon a pedestal. The very essence of this plan appeals to all of us because we all love to see people sharing with others all the things they have and other pursuits in life could be managed on the same fair basis. Share and share alike is fundemental and we first heard of it from Jesus of Nazereth the great Teacher of human values and not only will that spirit win for football teams but will win for you and me in whatever we undertake to do. "Reward yourself" as they say on tv by sharing with others some of your own blessings and find that elusive thing called happiness.

Preacher Billy Graham, holding a 4 weeks meeting in New Orleans, is reported to have said about the French Quarters as he visited in that wierd and wicked sector: "I felt like I was standing in the middle of Hell". Well, Billy we dont know how far down you went on Burbon Street, but we'd say you were at least on the rims of Hell if you made both Royale and Burbon Streets. But the City of Uew Orleans made a law which says the Old Quarter shall never be changed - the physical part of it that is, and we who know the place can understand how difficult it would be to change it all spiritually.

Signs of age: When it takes you twice as long to rest and half as long to get tired.

Fed.

America's Industrial Progress To Be Exhibited In Jackson

One of America's most priceless historical relics is a trunk, once the possession of George Washington. Containing his own plates, teapot, cup, spice-box and many other personal items, the trunk is the same carried by Washington during the Revolutionary War. The teapot is the same used to fight the chill at Valley Forge, and the plates may well have been used for a victory dinner after Yorktown.

V[illegible]ton's chest will be just one [illegible] many objects on display at the exhibition, "Industrial Progress U. S. A.," to be presented in Jackson November 1st through November 5th from 8 a.m. to 9 p.m.

Free to the public, the exhibition dramatizing America's industrial achievements during the past 200 years is sponsored by the Henry Ford Museum and Greenfield Village, Dearborn, Michigan. Mississippi Power & Light Company, as local sponsor, will present the exhibit at its office, 1[illegible] S. Congress Street.

In addition to Washington's chest, the exhibit, which has been seen by over two million people, displays progress in many fields.

Automobile enthusiasts will be attracted by the display of miniature hand-made models of American-made cars from 18[illegible]0 up to the present. The models are exact copies and even show the buggy-whip-holders and flower vases on the earlier cars.

One of the highlights of the exhibit will depict electrical progress. This display contains a large scale working model of Thomas Edison's Pearl Street Station . . . the first large scale commercial producer of electricity for illumination purposes constructed in 1882. Also shown is the exact replica of Edison's very first incandescent bulb and the smallest light bulb made today, utilized for medical purposes.

Housewives at the exhibit will really have a field day. They'll get to contrast their stainless steel and aluminum cooking utensils with the heavy cast iron kettles of several centuries ago.

Then, they'll see the back-breaking wooden scrub board and heavy flatiron side by side with an automatic electric washing machine and modern electric ironing equipment; and they'll observe the changes in sewing machines and heating and plumbing facilities—not to mention radio and television.

With 20 major exhibits, "Industrial Progress, U. S. A." is a documented record of the initiative, in[illegible]ity and resources of the American people, who as free men have worked harder, produced [illegible] and advanced faster in [illegible] this the greatest nation on earth.

"Almost anything in human needs"
Xmas Cards and Specialties
W. M. (Dixzy Billy) HORTON
Specialty Salesman
Over Rice Flower Shop
Grenada, Mississippi

* LINOLEUM
* CABINET TOPS Asphalt
* FLOOR COVERINGS
Residential & Commercial Installation
GRANT FURNITURE CO.
Grenada, Miss. - Phone 366

AUTOMOBILE AND FIRE
INSURANCE
PERCIVAL & PERCIVAL
Phone 705 - Masonic Bldg

SPORTSMEN
Aluminum Boats by Dura-Craft
The Best On The Market. Compare them with all Others.
"Gator" Boat Trailers by Peterson Bros. Corsair Outboard Motors. Terms on all above.
GUNS and FISHING Tackle of All Kinds.
Duck's Ser Station
Govan and Hiway 51 South

CALHOON INSURANCE AGENCY
COMPLETE INSURANCE SERVICE
224 FIRST STREET — PHONE 123

DR. WHEELER JOHNSON
CHIROPRACTOR
Office, Masonic Temple Phone 242

ILLINOIS CENTRAL

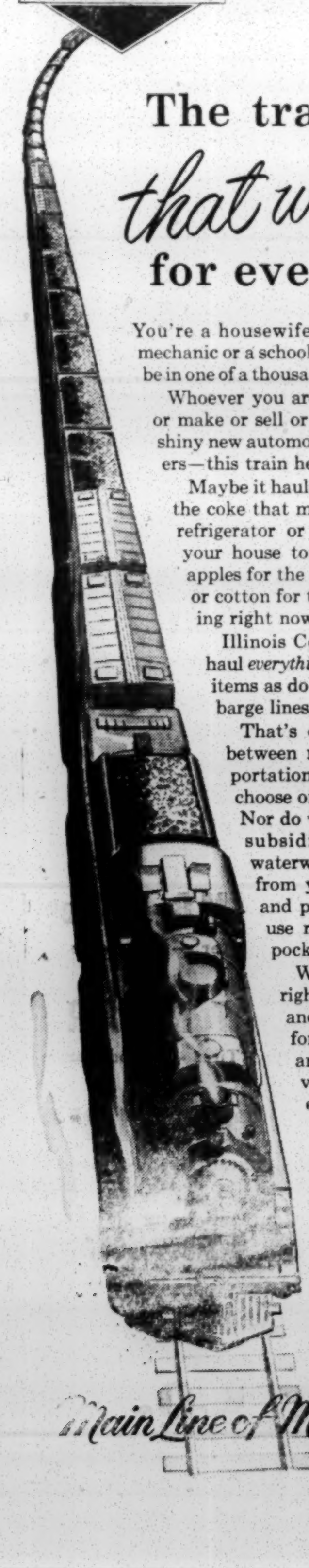

The train *that works* for everybody!

You're a housewife, or an automobile mechanic or a school teacher. Or you may be in one of a thousand other occupations. Whoever you are, whatever you buy or make or sell or wear or eat—from a shiny new automobile to a box of crackers—this train helped bring it to you.

Maybe it hauled the coal that made the coke that made the steel in your refrigerator or the nails that hold your house together. Or it carried apples for the pie you ate last night or cotton for the shirt you're wearing right now.

Illinois Central freight trains haul *everything*. Not just selected items as do airplanes, trucks and barge lines.

That's one major difference between rail and other transportation. We don't pick and choose only profitable freight. Nor do we depend on outside subsidies or highways or waterways paid for by taxes from your pocket. We buy and pay for everything we use right out of our own pocket.

We ask only this: The right to compete freely and equally with other forms of transportation, and the privilege of providing you the most efficient, economical and dependable transportation.

WAYNE A. JOHNSTON
President

ILLINOIS CENTRAL RAILROAD

Main Line of Mid-America

Dodge has done it!

Flair-fashioned...and alive with beauty!

New Dodge Custom Royal V-8 4-Door Sedan with 183-hp. Super Red Ram V-8 Engine—*Extra-Powered* to 193-hp. at slight extra cost.

New '55 DODGE at your dealer's now!

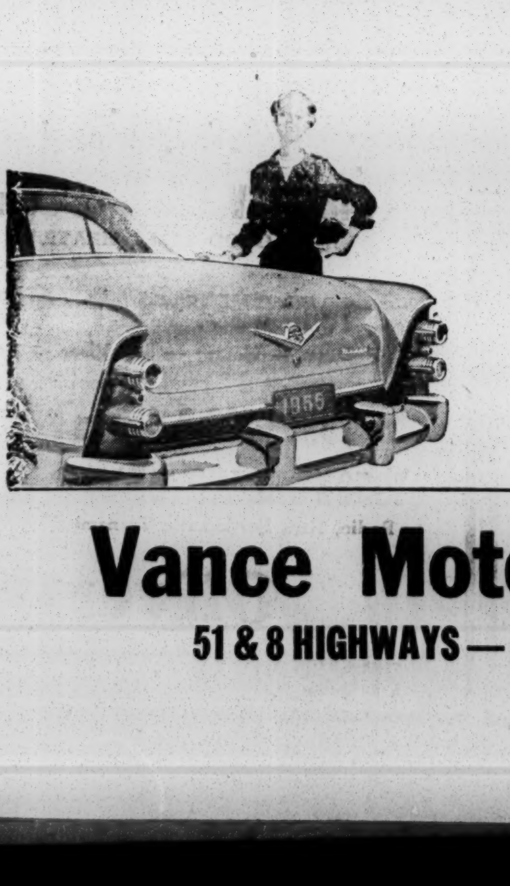

For months the word has been getting around: "Dodge has done it! Wait and see!"

Now the new '55 Dodge is here . . . and the promise is fulfilled. You'll know it from your very first glimpse of its sleek silhouette—longer, lower, and far more beautiful than anyone dreamed!

Here is a car that captures the flair of the future in the bold forward thrust of its hood, in the sweep of its rear deck and twin-jet taillights.

Here is a car that introduces the *new outlook* in motor car styling, with a swept-back New Horizon windshield that surrounds you in a glass cockpit.

Here is the car of a hundred surprises, whose taut and eager beauty is matched by exciting new developments that put the future at your fingertips.

Dodge has done it! See the new '55 Dodge today.

Dodge flashes ahead in '55!

Dodge Dealers present: Danny Thomas in "Make Room for Daddy," ABC-TV
Bert Parks in "Break The Bank," ABC-TV • Roy Rogers, NBC Radio

Vance Motor Company
51 & 8 HIGHWAYS — GRENADA, MISSISSIPPI

THE BIBLE SPEAKS

International Uniform Sunday School Lessons

BY DR. KENNETH J. FOREMAN

Scripture: Psalm 104.
Devotional Reading: Psalm 104:23-31.

What We Owe God

Lesson for November 21, 1954

AT THANKSGIVING time some people thank God for the wrong things, or they may even not thank him at all. They may sit back looking at the festival turkey, and instead of being grateful to God are being rather proud of themselves. But even thankful hearts may sometimes be a shade wrong. On the one hand, some very high-minded Christians will tell you that it isn't the material blessings that count, it is the spiritual blessings for which we ought to be thankful. Well (as we shall see), if it were not for the material blessings there could be no spiritual blessings. On the other hand, as some people seem to look at it, what we are thankful for is "prosperity"—so that if we lost money last year, or barely scraped through, we don't really have anything to be thankful for. Such persons should be reminded that the Psalms of gratitude—and they are many—were not written by wealthy men for the most part but by rather poor ones on our standard. The 104th Psalm is a case in point.

Dr. Foreman

The Gift of Existence

The first point that strikes the reader of this Psalm is that the poet is thinking much more about the world than about himself. He feels himself to be a part of the great world which God has made, so that he feels personally happy over blessings which he shares with all creation. How many persons, on the contrary, are never grateful to God unless for something done for themselves alone! This Psalmist not only feels himself akin to all other men but to animals as well, yes even inanimate things like clouds and wind, "messengers" of God, as he himself is. This Psalmist is singing with joy to God in gratitude for existence, not his own single sole existence but that of all creation. He knows that without the other creatures of God he himself could not be. Another Psalmist thinks of God as creating him "in the heart of the earth." He too was aware that we are related to this earth's crust, the very make-up of the soil determines the physical make-up of our bodies. This great Psalm rejoices not merely that "God made ME" but—what is much more important, God in wisdom made ALL things.

The Gift of Subsistence

Our Psalmist goes further. He sings not only of God's Creation but of his Providence. Nothing could be without God, but also nothing could continue to be without him. He thinks of this in two ways. One is easy to understand—that is, God provides for each of his creatures whatever is necessary for that creature to live, and gives to each creature the impelling desire to keep itself alive. God feeds the lions; but he does not come down in a fiery cloud with lion-manna in his hand. Not at all; the lion goes after his prey. But while other men cover their heads in terror at the lion's roar, not so this poet; he rejoices that lions, like men, "seek their food from God." The other way in which God sustains his creatures — clouds, grass, goats, lions and poets—is more profound and not all can even think about it. But this poet's inspired mind penetrated deeply into the reality of things. He perceives that God's very being, and will, sustain and "keep in being" everything that is. God does not toss off a universe into space and let it spin as it will. He undergirds it at every point at every instant.

What We Owe God

People "exchange gifts" at Christmas time; but no one can exchange gifts with the Almighty. None may give him existence, not all creation can sustain his being, life—in beginning and continuance—flows from him to us, not from us to him. We can never repay the Creator of all. And yet we do owe God something—everything indeed, but something in particular. We surely owe him a thankful heart; not mere words of thanks, but a thankful heart, rejoicing in all the wonders of God. We also owe God at least the careful and wise use of his creation. Waste, such as erosion which we could prevent, or letting stock run down—all waste of natural strength, time or resources—this is a sin against the God who gives us all things.

(Based on outlines copyrighted by the Division of Christian Education, National Council of the Churches of Christ in the U. S. A. Released by Community Press Service.)

WHAT THEY ARE THANKFUL FOR . . . .

Heckle for Jeckle.

Fred Austin for the J.

Dennis, for Mrs. Dennis.

Shorty Jones for Gold Coast.

Me too, John T.

Kent, for Bill Moser

The Wildlife League, for Waring Taylor.

Daves, for his sense of smelling and finding fish.

Sam Norris, for Mrs. Norris.

Tom Neely, for Tony Tojo.

Rusty Barnett, for Ole Miss.

R. C. Purdie, for Bud Chapius.

The parents, for the "Safety Patrol" boys at school.

The fishermen, for Grenada Lake.

Mr. Ray, for new building.

Sam Wade and T. Darras, for Albert (the ears) Cohen.

Dr. Hill, for Mrs. Ford.

Bob Hall, for Robinson Bayou.
Tom Meek, for C. C. Hamby, Jr.

Earl Staten, for Gladys.

The GCW, for a few ads.

With the name, Jackson Daily News and the name, Clarion-Ledger, both occupying the masthead of the combined Jackson daily newspapers, it wont be long before some smart dude gets soda and vinegar to dwell peacefully together in the same jug. Aint it sweet for men to live together so amicably. How far off is the millinium. Not too far.

IF IT IS POWER YOU HAVE IN MIND YOU'RE THINKING OF PAN-AM DIESEL FUEL
N. R. Paschal, Distr.
For Service Call 43-M

To Relieve Misery of COLDS take 666
LIQUID OR TABLETS—SAME FAST RELIEF

WILLIAM B. THEISMAN, JR.
Certified Public Accountant
Member Of The
American Institute of Accountants
Announces the Opening of Officers for the Practice of Public Accounting.
M. M. BATSON, JR.
Associate
Rooms 201—202 Grenada Bank Building
Telephone 1626 —— Grenada, Mississippi
11 — 11, 18c

JOHN T KEETON
ATTORNEY—AT—LAW
Announces the opening of his offices for the General Practice of Law
ROANE—LICKFOLD BUILDING
82 SOUTH MAIN STREET
GRENADA, MISSISSIPPI
TELEPHONE 1687 —— P. O. BOX 602

OLDSMOBILE ROCKETS INTO '55 with Flying Colors!

SUPER 88

Never so new as now . . . never so far ahead! It's the dazzling, all-around-new Super "88" Oldsmobile! Inspired new styling everywhere! New power with the mighty new "Rocket" 202! New color . . . dramatic "flying color" patterns! In fact, all the newest new ideas on wheels! See us and see Oldsmobile for '55!

New 1955 Oldsmobile Super "88" Holiday Coupé. A General Motors Value.

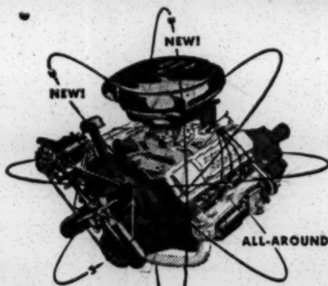

POWERED BY THE NEW "ROCKET" 202 ENGINE!

New 1955 Oldsmobile Ninety-Eight DeLuxe Holiday Coupé.

Ninety-Eight

You can't miss the newness! It's everywhere from road to roof! Note the crisp, low-level lines . . . the dramatic new color toning that sings of action . . . flashing "Rocket" 202 action! See us and see all the brand-new 1955 Oldsmobiles—Ninety-Eights, Super "88s","88s"! Come in tomorrow at the latest!

NOW ON DISPLAY WITH THAT "Go-Ahead" LOOK!

VISIT YOUR NEAREST OLDSMOBILE DEALER

BREWER MOTOR COMPANY
Hwys. 51 So. Phone 1030 Grenada, Miss.

— DON'T MISS OLDSMOBILE'S "NOVEMBER SPECTACULAR" IN COLOR AND BLACK AND WHITE • NBC-TV • SAT., NOV. 20 —

These Prices Good At Your Modern Jitney-Jungle Thursday, Nov. 18, Thursday night, Fri. and Saturday, Nov. 19-20

GET YOUR J-J AUCTION CERTIFICATES WITH EACH PURCHASE AND BE READY

For Your Jitney-Jungle

CHRISTMAS PARTY

Thursday, Dec 23, 8 p. M.

$1,000.00 In Food and Toys To B eAuction ed Usinơ J-J Auction Certificates!!

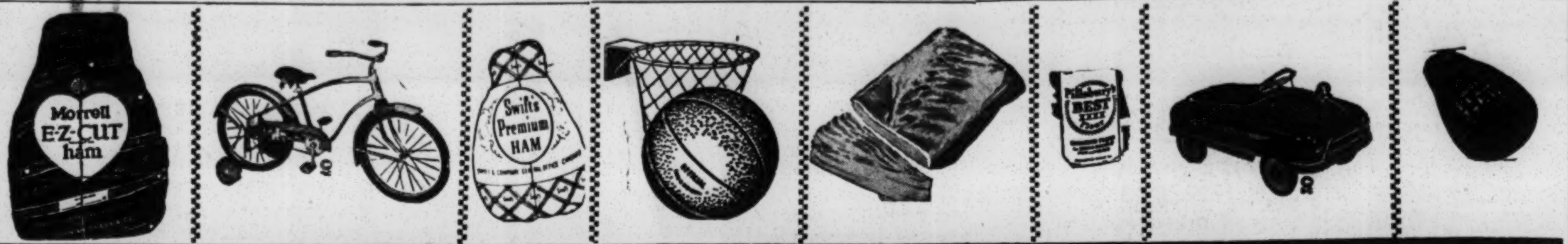

Jitney-Jungle Fruits and Vegetables are Fresh and Fine

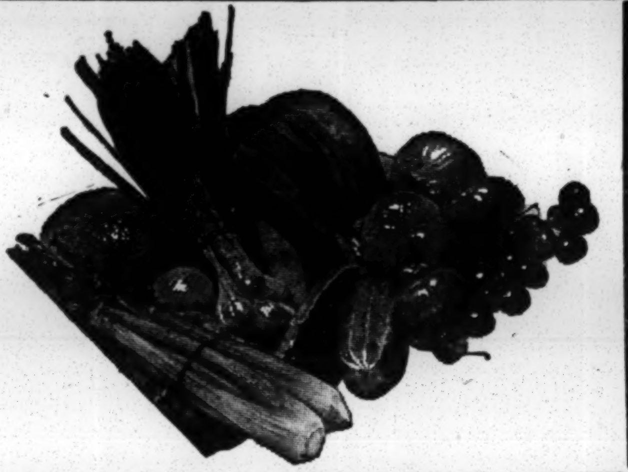

Recipe of Week

Grandma's Pumpkin Pie

Prepare pastry for 1-crust, 9-in. pie using your favorite shortening: chill. For filling:

1 3-4 c. canned pumpkin — 1 tall can evaporated milk — 2 eggs, beaten — ½ c. brown sugar, firmly packed — ¼ c. granulated sugar — 1 tsp. cinnamon — 1 tsp. nutmeg — 3-4 tsp. ginger — ¼ tsp. ground cloves — ½ tsp. salt.

Combine all ingredients; pour into chilled pastry shell. Bake in hot oven (400F.) 40 min. or until knife inserted near edge of pie comes out clean. Cool on wire rack. Serve with whipped cream.

MORRELL'S Sno-Cap PURE LARD

4 Lb. Carton 69c

York Imperial APPLES (hard, juicy) 2 lbs. 29c

CARROTS (the better to see) I lb cello 2 for 25c

Large White Meat GRAPE FRUIT 4 for 25c

BAG ORANGES Juicy 5 lb bag 25c

Oh, How Sweet Red Emperor GRAPES — 2 lbs. 25C

RUTABAGAS (a yellow vegetable) lb. 6c

A Good Salad Fits any Meal — 2 heads 35C

Frozen Mince Meat Pie

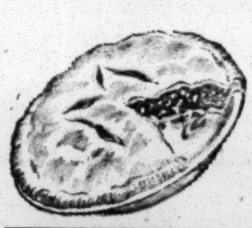

Frozen Mince Meat Pie	Libby's Frozen Cream Style CORN	Thrift Pk. Frozen Blackeye PEAS	Thrift Pk. Frozen Baby Whole OKRA	VICH'S Frozen Buttermilk Biscuits
EACH	2 Pkgs.	Pkg.	Pkg.	Pkg. — 12
69c	33c	19c	19c	19c

QUALITY that Puts the M-M-M in MEATS

Swift Premium PURE GROUND BEEF 3 Pounds $1.00

Prairie Belt SLICED BACON Tray Pack — Pound — 59c

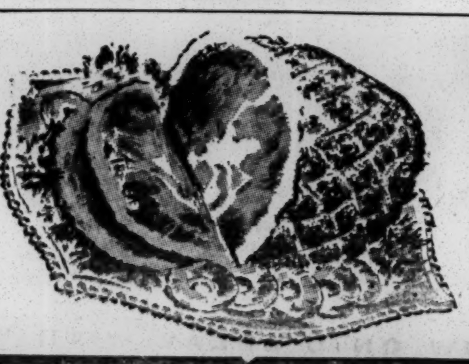

Morrell's Pride fully cooked PICNIC HAM lb. 39c

MAXWELl HOUSE COFFEE 1 lb can 89c

PINT 35c

JITNEY-JUNGLE "Self-Service Food Stores"

AL GULLY ON THE SQUARE GRENADA

IT IS A PLEASURE TO SERVE YOU

2 lb. box Clear Field CHEESE each 69c

Fresh Pork — serve with eggs BRAINS lb — 29c

Order Your THANKSGIVING TURKEY — NOW!